Please silence devices.

The Church of Saint Peter

Est. 1839

Sunday, January 30, 2022

Fourth Sunday in Ordinary Time

Gathering Hymn — *Hear Our Song! Hear Our Prayer!* — Philip Spaeth

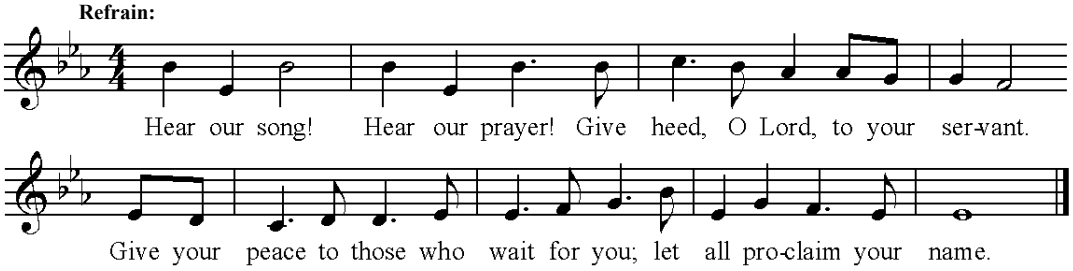

Have mercy on us, O God. Let all the nations praise you. May we reveal your holiness; May all reveal your glory! **R/.**

As prophets have we been sent To those whom you created.
Now hear, O Lord, your servant's prayer, And all will know your glory! **R/.**

©2009 by Philip Spaeth. All rights reserved.

Greeting — *Priest:* The Lord be with you. *People:* **And with your spirit.**

GLORIA

Philip Spaeth

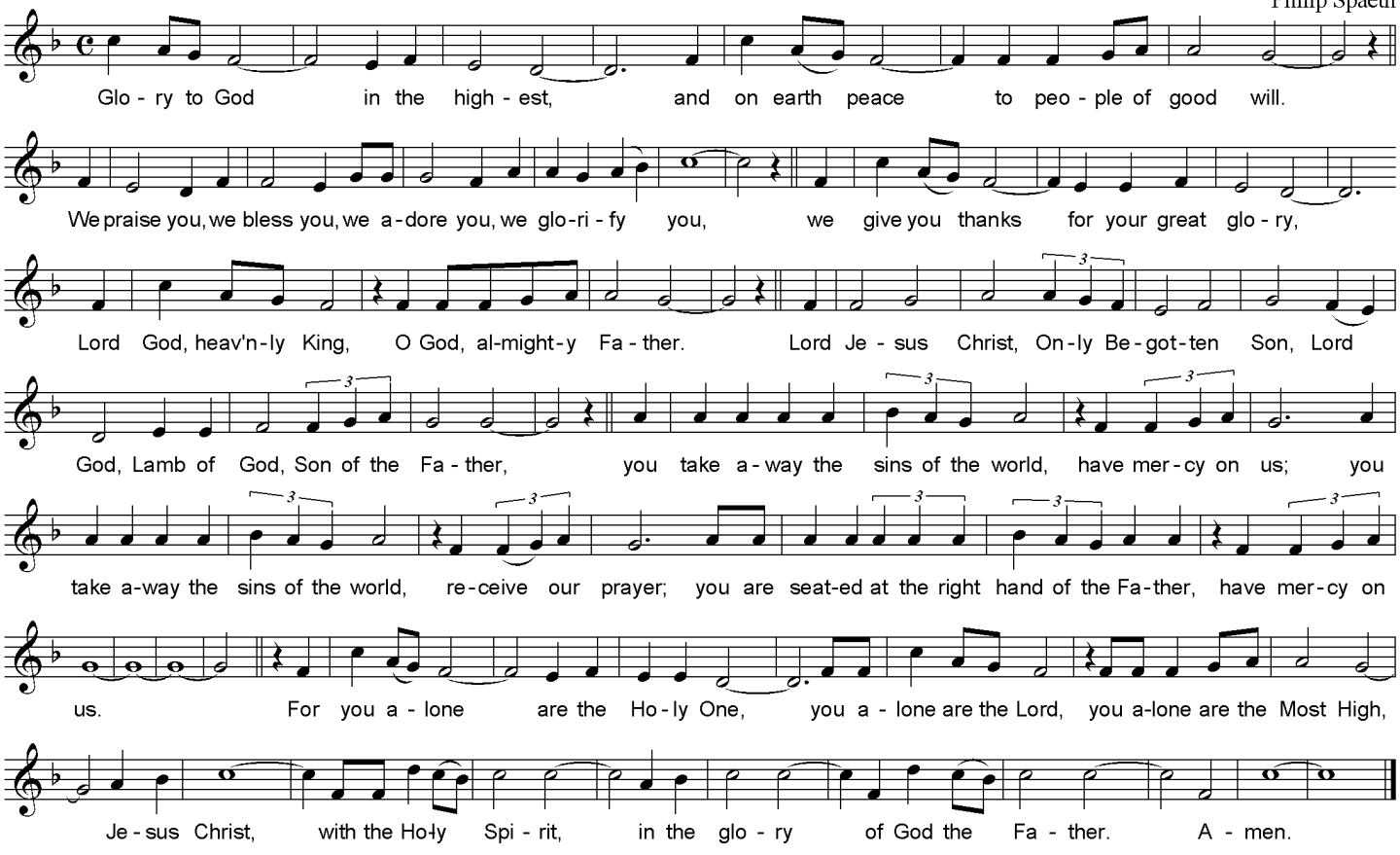

Music: *Mass of Redeeming Love* © 2011 by Philip Spaeth. All rights reserved.

Collect (Opening Prayer)

Reading I — *Jeremiah 1:4-5, 17-19*

Responsorial Psalm *Psalm 71: I Will Sing of Your Salvation* Philip Spaeth

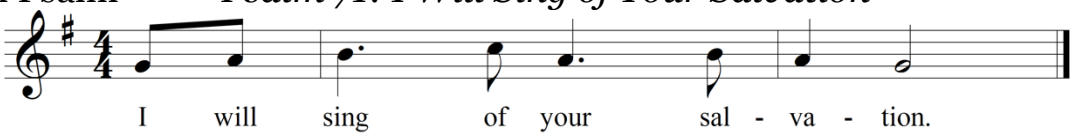

Music: © 2013 by Philip Spaeth. Verse Text © 2010 Conception Abbey/The Grail, administered by GIA Publications, Inc. All rights reserved.

Reading II *1 Corinthians 12:31 – 13:13*

Alleluia *Celtic Alleluia* Fintan O'Carroll/Christopher Walker

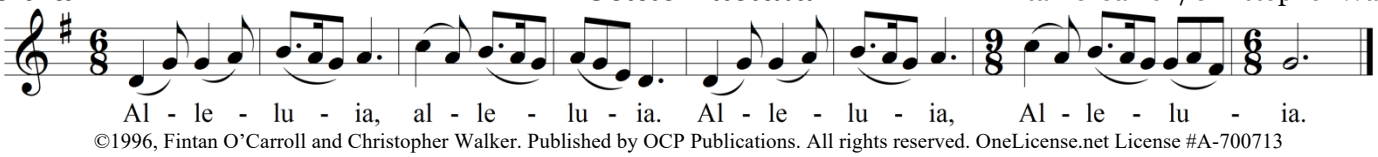

©1996, Fintan O'Carroll and Christopher Walker. Published by OCP Publications. All rights reserved. OneLicense.net License #A-700713

Gospel Reading *Luke 4:21-30*

Deacon or Priest: The Lord be with you. *People:* **And with your spirit.**
Deacon or Priest: A reading from the Holy Gospel according to Luke. *People:* **Glory to you, O Lord.**

Homily

Nicene Creed

I believe in one God, the Father almighty,
maker of heaven and earth,
of all things visible and invisible.
I believe in one Lord Jesus Christ,
the Only Begotten Son of God,
born of the Father before all ages.
God from God, Light from Light,
true God from true God, begotten, not made,
consubstantial with the Father;
through him all things were made.
For us men and for our salvation
he came down from heaven,
***[All bow]* and by the Holy Spirit**
was incarnate of the Virgin Mary,
and became man.
For our sake he was crucified under Pontius Pilate,
he suffered death and was buried,
and rose again on the third day
in accordance with the Scriptures.
He ascended into heaven and is seated
at the right hand of the Father.
He will come again in glory
to judge the living and the dead
and his kingdom will have no end.
I believe in the Holy Spirit,
the Lord, the giver of life,
who proceeds from the Father and the Son,
who with the Father and the Son
is adored and glorified,
who has spoken through the prophets.
I believe in one, holy, catholic and apostolic Church.
I confess one Baptism for the forgiveness of sins
and I look forward to the resurrection of the dead
and the life of the world to come. Amen.

Prayer of the Faithful

Preparation of the Gifts *The Servant Song* Richard Gillard

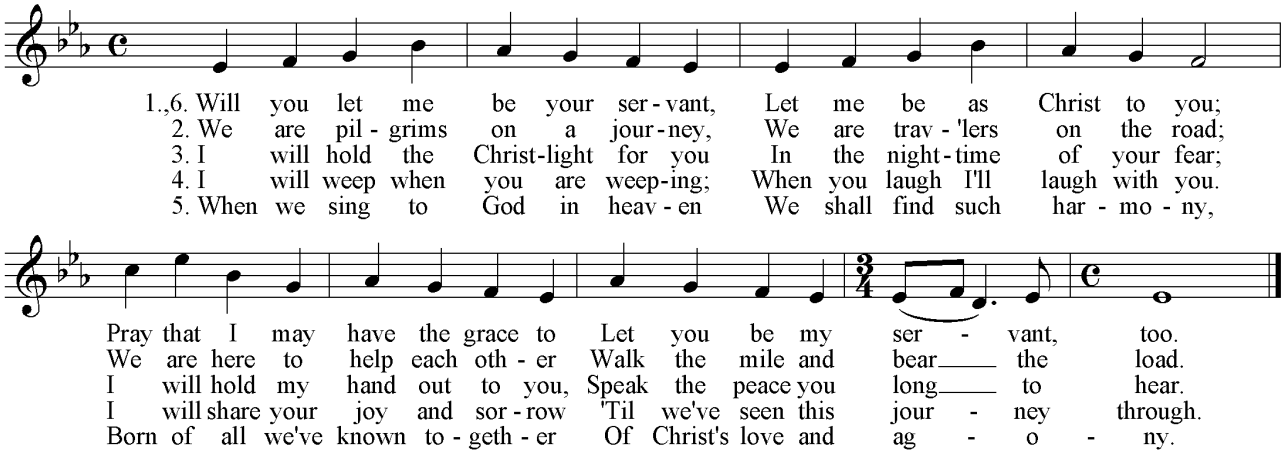

©1987 GIA Publications, Inc. All rights reserved. OneLicense.net License #A-700713

Invitation to Prayer

May the Lord accept the sacrifice at your hands
for the praise and glory of his name, for our good and the good of all his holy Church.

The Eucharistic Prayer

V. The Lord be with you. **R. And with your spirit.**
V. Lift up your hearts. **R. We lift them up to the Lord.**
V. Let us give thanks to the Lord our God. **R. It is right and just.**

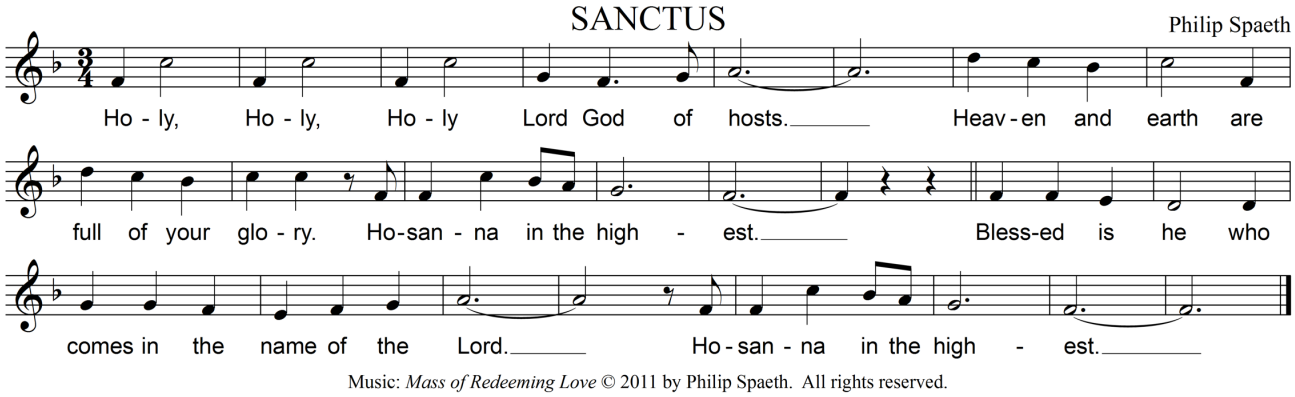

Music: *Mass of Redeeming Love* © 2011 by Philip Spaeth. All rights reserved.

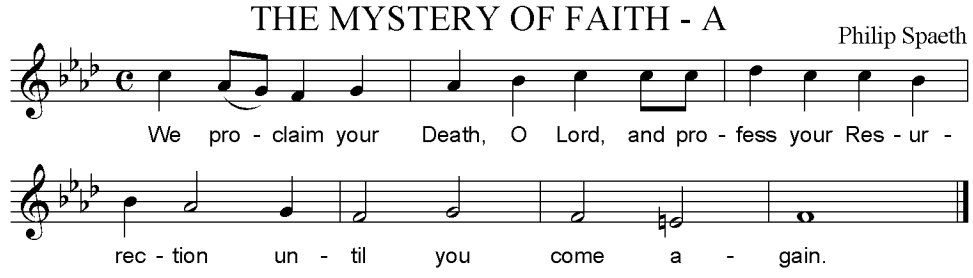

Music: *Mass of Redeeming Love* © 2011 by Philip Spaeth. All rights reserved.

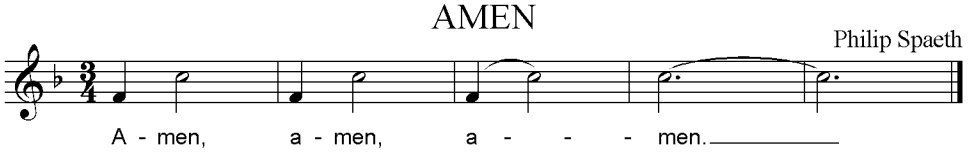

Music: *Mass of Redeeming Love* © 2011 by Philip Spaeth. All rights reserved.

The Lord's Prayer

Our Father, who art in heaven, hallowed be thy name;
thy kingdom come, thy will be done on earth as it is in heaven.
Give us this day our daily bread,
and forgive us our trespasses, as we forgive those who trespass against us;
and lead us not into temptation, but deliver us from evil.

Priest: Deliver us, Lord… our Savior, Jesus Christ.

People: **For the kingdom, the power and the glory are yours now and for ever.**

The Sign of Peace

Priest: The peace of the Lord be with you always. *People:* **And with your spirit.**

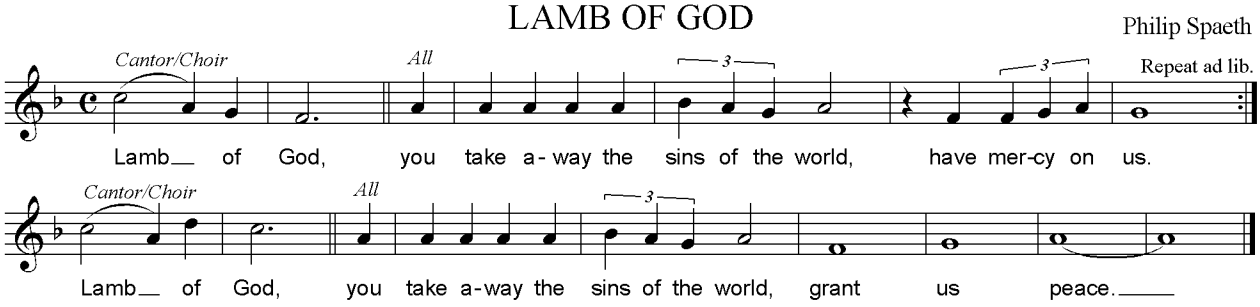

Music: *Mass of Redeeming Love* © 2011 by Philip Spaeth. All rights reserved.

Invitation to Communion

Priest: Behold the Lamb of God, behold him who takes away the sins of the world.
Blessed are those called to the supper of the Lamb.
All: **Lord, I am not worthy that you should enter under my roof,
but only say the word and my soul shall be healed.**

Communion Hymn

The Body of the Lord

Philip Spaeth

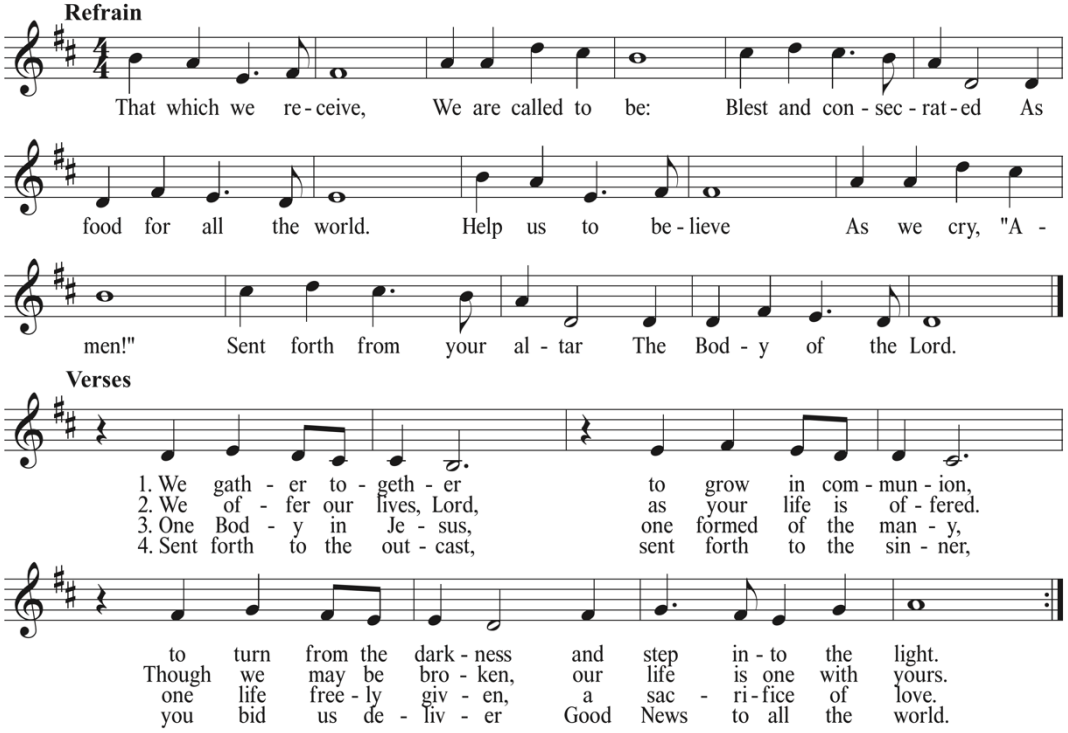

© 2019 by Philip Spaeth. All rights reserved.

Prayer after Communion

Blessing

Priest: The Lord be with you. *People:* **And with your spirit.**

Dismissal

Response: **Thanks be to God.**

Recessional Hymn

God Has Spoken by His Prophets

Text: George W. Briggs
Music: HYMN TO JOY; Ludwig van Beethoven

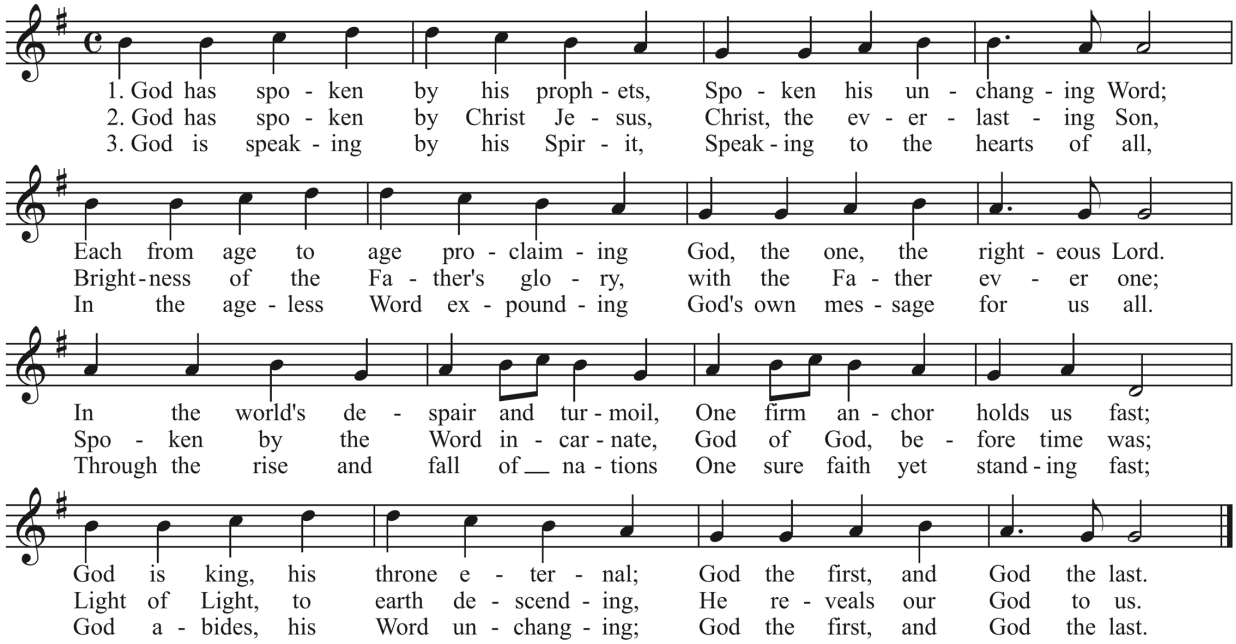

Text © 1953, 1981, Hymn Society of America. OneLicense.net License #A-700713